

2011 NILE ANGUS HEIFER FUTURITY SHOW

Futurity Show • Division Code: AN

Superintendent:	Brent McRae, Jordan, MT (406) 557-2777
Judge:	Travis Pembroke, Fairview, OK
Barn Available:	8:00 A.M. - Tues. Oct. 18 - Expo Center
In Place:	8:00 AM - Fri. Oct 21
Processing:	8:00 AM-10:00 AM Fri. Oct. 21
Judging:	9:00 AM Sat. Oct. 22 • Montana Expo Center, MT Ford Stores Show Arena 1
Release Date:	After sale Sat. Oct. 22
Entry Fee	None, However Exhibitors are responsible for entry fee into other NILE shows and any applicable stalling fees

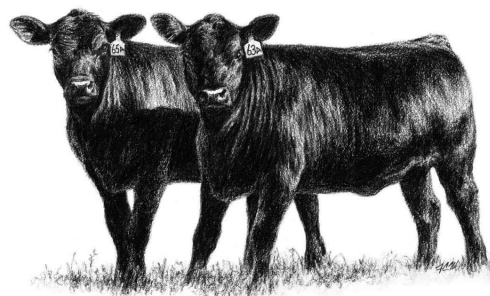

Entries due by: Sept 15th (Late entries must be postmarked by Sept. 30th)

- Exhibitors must abide by all NILE Livestock Rules & Regulations, NILE Health, Brand & Import Regulations and the National Show Ring Code of Ethics as outlined in the NILE premium book. The premium book is available online at www.thenile.org. Printed copies may be requested by contacting the NILE office at (406) 256-2494.
 - Exhibitors must have the original registration certificate issued by the American Angus Association available for inspection at the show for each animal or another current proof of ownership issued by the American Angus Association pedigree look up. Any animal, upon check-in, which does not have a legible permanent identification mark (ear tattoo marks, freeze-branded marks or hot-branded marks) corresponding to the permanent identification mark on the registration certificate, is ineligible to show. Once disqualified due to an incorrect or illegible permanent identification mark, animals cannot be re-identified (tattooed/branded) and rechecked at the show.
 - Altering the conformation and/or appearance of an animal for exhibition is prohibited. This includes the covering of white skin, false tail heads (or use of any false hair), with the exception of false tail switches. The use of graphite, powders, hemp or other similar substances used externally are also prohibited. Other prohibited products include those used internally such as steroids, illegal or unlicensed pharmaceuticals or artificial filling. Any animal found to be in violation will be barred from showing.
 - At any show for which the Montana Angus Association appropriates funds toward the payment of premiums, no exhibitors, individuals assisting exhibitors or member owners at such show shall be allowed to use any coloring agents, on any animal exhibited. The Association may adopt and implement various tests designed to monitor this prohibition, including but not limited to a "white towel" or "white glove" test. No aerosol cans or other pressurized containers will be allowed in designated line up areas.
 - All animals exhibited are subject to DNA marker or blood type test to verify accuracy of parentage as covered under the Association Rules and for other testing as required by the individual show.
 - Only One person at a time shall lead an animal into the show ring
 - Heifers must have been purchased in the 2010 NILE Angus Select Female Sale
 - Eligibility limited to open heifer calves only
 - No "picks of the herd" will be eligible; the purchased animal must have been a lot present on sale day.
 - Bred lots and Embryos will not be eligible
 - Animal must have been transferred to a junior on the day of the sale.
 - Animal must be shown by a MJAA or NJAA Junior member (under age 21)
 - No entry fee is required for heifers in the Futurity show. If heifers participate in other shows at the NILE the owner is responsible for those fees.
 - Nile stall fees are the responsibility of the exhibitor.
- Premiums & Awards:**
\$5,000 in prize money has been allocated. It will be distributed as follows: An award of \$100 for participation (placing 3rd or lower), 2nd in class, \$250, class winner \$500. No division prize. The top two heifers from each class come back for Champion; Additional \$350 for Reserve; \$500 for Grand Champion. The distribution of the full \$5,000 will be re-calculated if fewer cattle than anticipated are entered.
All participants will receive a jacket.
- Class Numbers:**
1. Jan. 1-31, 2010 Heifers
 2. Feb. 1-28, 2010 Heifers
 3. March 1-31, 2010 Heifers
 4. April 1-30, 2010 Heifers
 5. Fall 2009 Heifers

Entry Form

2011 Angus Heifer Futurity

For NILE office use only:
EXHIBITOR # _____
DATE REC'D _____

Mail to: NILE, PO Box 1981, Billings, MT 59103 • Phone (406) 256-2495
www.thenile.org • Fax: (406) 256-2494

Owner / Exhibitor Name _____

Mailing Address _____

City _____ State _____ Zip _____

E-mail _____

Day Phone _____ Cell Phone _____ Fax _____

W-9 tax form will be sent to those participants whose premiums exceed \$600.

Angus Futurity Show Entry information. PLEASE PRINT. ENTRIES MUST BE LEGIBLE & COMPLETE

Class _____	Name of Animal _____
Registration # In Herdbook _____	Date of Birth _____
Registration # of Sire _____	Name of Sire _____
Registration # of Dam _____	Name of Dam _____
Is this animal entered in the breed sale? _____ Yes _____ No	

Class _____	Name of Animal _____
Registration # In Herdbook _____	Date of Birth _____
Registration # of Sire _____	Name of Sire _____
Registration # of Dam _____	Name of Dam _____
Is this animal entered in the breed sale? _____ Yes _____ No	

Class _____	Name of Animal _____
Registration # In Herdbook _____	Date of Birth _____
Registration # of Sire _____	Name of Sire _____
Registration # of Dam _____	Name of Dam _____
Is this animal entered in the breed sale? _____ Yes _____ No	

Stalling Request: If requesting to stall near a specific exhibitor, explain here. Requests are not guaranteed. Breeds will be stalled together, no exceptions. _____

